

# Quality Beekeeping Supplies Pty Ltd

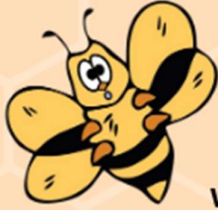

4B/10 Jijaws Street  
Sumner Park, QLD 4074  
Ph: (07) 33765404  
info@qbs.net.au

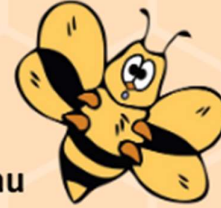

www.qualitybeekeepingsupplies.com.au

Specialists in Stainless Steel Engineering for the Beekeeping Industry  
ABN: 49 615 510 006



Prices are subject to alteration without notice

Effective from 19<sup>th</sup> October 2021

All prices are GST Inclusive

Deliveries to Freight Depots will incur a \$30.00 surcharge

## Trading Hours

Monday to Friday 8:00am – 4:30pm

Saturday 8:00am – 11:30am

**CLOSED ALL LONG WEEKENDS**

## ASSEMBLED ITEMS (UNPAINTED)

\*Full depth wired frames are always available.

All other sizes must be pre-ordered.

**Please note:** It is not advised to post frames with foundation attached due to the risk of damage in transit.

10 & 8 Frame Bottom Board .....	\$24.50
10 & 8 Frame Lid.....	\$36.30
10 & 8 Frame Full Depth Super – A Grade ....	\$40.00
10 & 8 Frame Full Depth Super – B Grade ....	\$38.00
Full Depth Frame – Wired .....	\$4.50
Full Depth Frame – Wired with Foundation....	\$7.45
WSP Frame – Wired.....	\$4.50
WSP Frame – Wired with Foundation .....	\$7.35
Ideal Frame – Wired .....	\$4.50
Ideal Frame – Wired with Foundation .....	\$7.25
Half Depth Frame – Wired.....	\$4.50
Half Depth Frame – Wired with Foundation ...	\$7.15

**BEE BRUSH**..... \$12.70

## BEETLE TRAPS

AJ Style.....	\$5.50
Silver Bullet.....	\$11.00
Beetle Jail.....	\$5.50
DE Flat Trap .....	\$3.70
Apithor Harbourage.....	\$7.20
Beetle Blaster (Disposable) .....	\$3.00

## BEETLE TRAPS (continued)

Beetle Mats (Hanging style – full depth) .....	\$7.50
Beetle Mats (Hanging style – WSP) .....	\$6.50
Beetle Mats (Hanging style – ideal) .....	\$5.95
Beetle Mats (Hanging style – half depth) .....	\$4.75
Beetle Lay Flat Mat .....	\$5.00

## BEETLE TRAP BOTTOM BOARDS

Bottom Board Trap – 10 frame only .....	\$70.00
Bottom Board Trap tray only .....	\$10.70
Bottom Board Grid only.....	\$4.20
Plastic Hive Doctor.....	\$50.00

**BELT HEATER** (To fit 44-gal drum) .....

## BOOKS

Australian Beekeeping Manual.....	\$60.00
Flora of SE Australia .....	\$175.00
Natures Gifts .....	\$18.25
AG Skills NSW DPI .....	\$25.00
Healthy Bees .....	\$25.00
Queen Bee Breeding .....	\$35.00
Honey Harvesting & Extracting.....	\$30.00
Pollination .....	\$35.00
Australian Native Bee Book .....	\$35.00
Cooking with Honey.....	\$12.70
The Bee Book .....	\$55.00

**BOX LIFTING CLEATS** 10 & 8 frame (per pair) . \$5.00

### **BOTTOM BOARDS**

Complete – Weathertex 10 & 8 frame .....	\$17.10
Complete – Metal 10 & 8 frame .....	\$17.30
Weathertex only 10 & 8 frame .....	\$9.50
Metal sheet only 10 & 8 frame .....	\$9.60
Cleats 10 & 8 frame (Per pair) .....	\$5.20
Risers 10mm (Per set) .....	\$2.50
Risers 13mm (Per set) .....	\$2.65
Plastic Bottom Board 10 & 8 frame .....	\$43.70

<b>BRANDING MACHINE</b> (with brand) .....	\$1,050.00
Brand only (3 characters) .....	\$170.00
Brand only (4 characters) .....	\$185.00
Brand only (5 characters) .....	\$200.00

### **CAPPINGS MELTER S/S**

Small Electric Round 40L .....	\$990.00
Simmerstat Controller .....	\$175.00

### **CAPPINGS REDUCER**

Small 1200mm .....	\$3,650.00
Large 1800mm .....	\$4,250.00

<b>CAPPING SPIN DRYER</b> .....	\$6,600.00
---------------------------------	------------

### **CAPPINGS SCRATCHER**

Plastic .....	\$24.00
Laser Cut S/S .....	\$47.50
Cappings Roller .....	\$31.25
Cappings Scraper – Economy .....	\$18.50
Cappings Scraper – Jumbo .....	\$32.00

### **CLEARER BOARDS**

Complete 10 & 8 frame .....	\$20.55
Exits – Each .....	\$0.80

### **CN DECKING OIL (2% COPPER NAPHTHENATE)**

1 litre .....	\$30.00
5 litres .....	\$105.00
20 litres .....	\$340.00

### **CONTAINERS - PLASTIC**

400g Honey Bears .....	\$1.90
250g Square Jars & Lids .....	\$0.67
250g Square Jars & Lids (Carton of 300) .....	\$186.00
500g Square Jars & Tamper Proof Lids .....	\$0.91
500g Square Jars & Lids (Carton of 228) .....	\$196.10
500g Round Jars & Tamper Proof Lids .....	\$0.91
500g Round Jars & Lids (Carton of 152) .....	\$130.70

### **CONTAINERS – PLASTIC (continued)**

500g Squeeze Jars & Non-Drip Lids .....	\$0.95
500g Squeeze Jars & Lids (Carton of 200) .....	\$180.00
1kg Round Jars & Tamper Proof Lids .....	\$1.41
1kg Round Jars & Lids (Carton of 80) .....	\$108.80
1kg Honey Pots .....	\$1.25
1kg Honey Pots (Carton of 200) .....	\$240.00
1.5kg Honey Pots .....	\$1.50
1.5kg Honey Pots (Carton of 200) .....	\$290.00
3kg Honey Pots .....	\$2.20
3kg Honey Pots (Carton of 100) .....	\$215.00

### **DIATOMACEOUS EARTH**

100g .....	\$8.20
4Kg Bag .....	\$65.00

### **EMBEDDERS & EMBEDDING BOARD**

Spur Wheel Embedder (Non-electric) .....	\$10.75
Embedding board .....	\$8.50
Electric 12 Volt 4 Pin .....	\$38.50
Embedder Transformer .....	\$52.00

### **ENTRANCE CLOSERS**

Closer/Reducer – 10 Frame only – S/S .....	\$9.50
Ventilated 10 & 8 frame .....	\$6.50
Ventilated 5 & 4 frame .....	\$4.50

<b>EXCLUDER CLEANER</b> .....	\$16.00
-------------------------------	---------

### **EXCLUDERS – (WELDED WIRE/METAL BOUND)**

10 frame & 8 frame .....	\$20.55
50+ .....	\$20.05
100+ .....	\$19.55

### **EXCLUDERS (PLASTIC)**

10 & 8 frame .....	\$11.00
--------------------	---------

### **EXTRACTORS (HAND TURN)**

2 Frame QBS Economy Polly (Side drive) .....	\$440.00
S/S Stand for QBS 2 Frame Economy .....	\$195.00
2 Frame Imported S/S Extractor .....	\$510.00
3 Frame Imported S/S Extractor .....	\$530.00
3 Frame S/S Lega Italian Extractor .....	\$630.00
4 Frame Imported S/S Extractor .....	\$670.00
Extractor Head Gear (Side Drive) .....	\$178.60
Extractor Tank 84L Polyurethane .....	\$94.00
Lid for 84L Tank .....	\$34.25

### EXTRACTORS (MOTORISED)

2 Frame S/S Imported Motorised.....	\$750.00
3 Frame S/S Imported Motorised.....	\$900.00
4 Frame S/S Imported Motorised.....	\$1100.00
8 Frame Semi Radial Reversible .....	\$4795.00
12 Frame Radial Italian Lega.....	\$3600.00
12 Frame Reversible .....	\$5780.00
18 Frame Reversible .....	\$6345.00
21 Frame Reversible .....	\$7035.00
60 Frame Radial.....	\$7590.00
80 Frame Radial.....	\$8290.00
100 Frame Radial.....	\$8890.00
Horizontal Extractor 32 – 100 Frame .....	POA

*Capacity and configuration to order.*

*Options include S/S infeed and outfeed racks.*

*We can also provide repairs, servicing and modifications.*

### EYELETS & EYELET TOOL

Approx. 100 .....	\$5.80
Approx. 500 .....	\$12.80
Approx. 1000 .....	\$20.80
Eyelet tool (Wood handle) .....	\$11.50

### FEEDERS

Boardman Feeder.....	\$10.80
Rectangular Clear Feeder .....	\$9.80
Frame Feeder (Replaces frame, 4 litres) .....	\$15.50
Hive Doctor Feeder (5 litres) .....	\$25.50
Bottle Feeder .....	\$3.50
Ceracell Top Feeder.....	\$40.00

### FOUNDATION (MEDIUM BROOD)

Full Depth per sheet .....	\$2.50
Full Depth (Carton of 150).....	\$360.00
WSP per sheet .....	\$2.10
WSP (Carton of 200) .....	\$400.00
Ideal per sheet.....	\$2.00
Ideal (Carton of 240).....	\$456.00
Half Depth per sheet .....	\$1.90
Half Depth (Carton of 300) .....	\$540.00
Milling per sheet (Customer supplies wax) .....	\$0.80

### FOUNDATION (HEAVY)

Full Depth Heavy per sheet .....	\$2.65
Full Depth Heavy (Carton of 150).....	\$382.50

### FOUNDATION (PLASTIC)

Black, White or Yellow.....	\$1.85
-----------------------------	--------

### FRAMES - WOOD

Full Depth with Eyelets .....	\$1.60
Full Depth with Eyelets (Carton of 100).....	\$150.00
WSP with Eyelets .....	\$1.55
WSP with Eyelets (Carton of 100).....	\$150.00
Ideal with Eyelets.....	\$1.50
Ideal with Eyelets (Carton of 100) .....	\$145.00
Half Depth with Eyelets .....	\$1.45
Half Depth with Eyelets (Carton of 100) .....	\$140.00
Full Depth Frames to fit Plastic Foundation ....	\$1.75

### FRAMES (PLASTIC)

Clip Together Frames (Full depth only) .....	\$4.50
Ceracell Frames – Black (Full depth only).....	\$4.80
Ceracell Frames (Carton of 50) .....	\$235.00

FRAME GRIPPER .....	\$35.20
---------------------	---------

FRAME RESTS.....	\$20.00
------------------	---------

### FRAME GROOVE CLEANER

Yellow Plastic Handle.....	\$14.00
Wood Handle Heavy Duty.....	\$18.80

FRAME SPACING TOOL (9 frames only) .....	\$26.50
--	---------

### GLOVES & GAITERS

Leather (S, M, L, XL, XXL) .....	\$26.00
Ventilated (S, M, L, XL, XXL).....	\$32.00
Plastichrome XL Rubber only.....	\$32.00
Gaiters.....	\$10.00

### HIVE LOCKS

Complete - Rack, Lever and Strap.....	\$13.45
Rack and Lever only .....	\$9.50
100+ .....	\$9.00
300+ .....	\$8.50
Native Mini Hive Lock and Strap.....	\$13.00
Native Standard Hive Lock and Strap .....	\$16.15

### SPRING CLIP FASTENERS

Economy .....	\$1.20
Heavy Duty.....	\$2.00

### HIVE TOOL

Australian.....	\$22.00
American.....	\$20.00
Combination American/Australian .....	\$24.00
Multifunction Hive Tool .....	\$32.50

### HONEY BUCKETS

15kg (10L) Bucket & Lid only .....	\$12.00
15kg (10L) Bucket & Lid + Economy Gate.....	\$34.50
15kg (10L) Bucket & Lid + Parker Gate .....	\$42.40
27kg (20L) Bucket & Lid only .....	\$17.00
27kg (20L) Bucket & Lid + Economy Gate.....	\$39.50
27kg (20L) Bucket & Lid + Parker Gate .....	\$47.40
35kg (25L) Bucket & Lid only .....	\$24.00
35kg (25L) Bucket & Lid + Economy Gate.....	\$46.50
35kg (25L) Bucket & Lid + Parker Gate .....	\$54.40

### HONEY GATES

Plastic Economy 40mm .....	\$22.50
Parker Plastic 40mm .....	\$30.40
Stainless Steel 40mm.....	\$69.50
Plastic 2 inch 50mm.....	\$48.00
Adapter for 2 inch 50mm gate .....	\$6.00
O-Ring Seal (Small – front) .....	\$2.50
O-Ring Seal (Large – rear) .....	\$4.30

### KNIVES (STAINLESS STEEL)

Plain Knife Serrated Edge .....	\$57.00
10 inch Steam Knife.....	\$125.00
Electric Knife (American) .....	\$238.00

### LABELS

Honey Labels (250/roll) .....	\$28.00
Honey Labels (1000/roll) .....	\$100.00
Honey Labels (Various Designs – 12 per sheet)	\$3.60
Nutrition Labels (48/sheet) .....	\$3.50
Country of Origin Labels (126/sheet) .....	\$3.50

### LIDS

M.G. Complete 10 & 8 Frame.....	\$27.20
M.G. Lid Rims 10 & 8 Frame .....	\$6.60
M.G. Metal Cover 10 & 8 Frame.....	\$10.95
M.G. Metal Cover Heavy Duty 10 Frame only	\$11.00
M.G. Masonite Sheet 10 & 8 Frame .....	\$7.85
M.G. Vent Grids (Set of 4) .....	\$1.80
Plastic Lid 10 & 8 Frame .....	\$37.30
Inner cover 10 & 8 Frame .....	\$18.50

### MUD FLAPS

No Bees = No Food .....	\$45.00
-------------------------	---------

### NAILS, SCREWS & TACKS

65 x 2.8 Galvanised 500g (Approx. 150).....	\$6.80
65 x 2.8 Galvanised 250g (Approx. 75).....	\$4.00
25 x 1.4 Zinc 100g (Approx. 260) .....	\$4.00

### NAILS, SCREWS & TACKS (continued)

25 x 1.4 Zinc 500g (Approx. 1300) .....	\$13.95
Screws Pack of 50 (Galvanised 51mm) .....	\$5.20
Screws Pack of 100 (Galvanised 51mm) .....	\$8.20
Tacks 50g (Approx. 500).....	\$4.50
Tacks 500g (Approx. 5000) .....	\$38.00
Tacks 1kg (Approx. 10000).....	\$65.70

### NUCLEUS BOXES

4 Frame Complete .....	\$48.40
5 Frame Complete .....	\$51.40
4 Frame Complete Assembled.....	\$68.10
5 Frame Complete Assembled.....	\$71.10
Assembled Corflute – 5 Frame only.....	\$33.00
4 Frame Super only .....	\$20.00
5 Frame Super only .....	\$21.50

### OBSERVATION HIVE

Singe Full Depth	
Complete with Perspex Sheets .....	\$130.00

### PAIL PERCHES

Metal.....	\$20.00
Plastic Bucket Bench .....	\$37.00
Plastic Pail Opener .....	\$23.50

PORTER BEE ESCAPES .....	\$8.00
--------------------------	--------

### PROTEIN BEE BOOST

Bee Boost Nutrition Additive .....	\$32.00
1 kilo Tub Custom Bee Food .....	\$22.00
Protein Patties .....	\$32.00

### PUMPS

Complete Honey Pump 40mm.....	\$3665.00
Complete Cappings Pump 40mm .....	\$3665.00
Pump Only (Honey & Cappings) .....	\$2650.00
Motor and Gearbox for Pump .....	\$1015.00
Impeller for Honey Pump .....	\$385.00
Seal Kit for Pump .....	\$136.00

### SMOKERS

Australian Smoker.....	\$85.00
Australian Jumbo Smoker .....	\$92.00
Economy Smoker .....	\$68.00
Bellows for Economy Smoker .....	\$23.00
Bellows for Australian Smoker.....	\$33.00
Smoker Starters .....	\$26.50

### STRAINERS (TO FIT 20L BUCKET)

Stainless Steel Plastic Rim .....	\$37.25
Light Weight 200 Micron .....	\$18.25
Light Weight 400 Micron .....	\$18.25
Light Weight 600 Micron .....	\$18.25
Stainless Steel Double Layer Strainer .....	\$46.00
Nytrel Gauze Sheet 400 Micron 53 x 53cm ...	\$23.80
Nytrel Gauze Sheet 400 Micron 80 x 80cm ...	\$38.80
Strainer Bag .....	\$7.00
Tapered Nylon Honey Filter.....	\$15.00
S/S Extendable Handles (25L Bucket only) ....	\$22.00
Strainer Funnel (25L Bucket only) .....	\$28.00
Extractor Cappings Strainer bag .....	\$32.00

**SIGN – HONEY FOR SALE**..... \$23.00

### STRAPPING

3.5m length (To suit triple hive) .....	\$3.95
Bulk Roll (Approx. 20kg) per kg .....	\$7.40

**SUMP** (Standard)..... \$950.00

**SUPER LIFTER**..... \$3,600.00

### SUITS/JACKETS

*\*Please specify Round/Fencing Hood style when ordering.*

Available in: XS, S, M, L, XL, 2XL, 3XL, 4XL, 5XL & 7XL

Full Ventilated Suit .....	\$195.00
Full Ventilated Jacket.....	\$165.00
Full Cotton Suit .....	\$165.00
Full Cotton Jacket .....	\$129.00
Replacement Hoods (For the suits we stock).....	\$42.00
Disposable Overalls (Zip, hood, cuffs, legs) .....	\$11.50

### SUPERS (WOOD – REBATED) Australian Made

Full Depth 10 & 8 Frame – A Grade .....	\$30.00
Full Depth 10 & 8 Frame – B Grade.....	\$28.00
WSP 10 & 8 Frame – A Grade only .....	\$26.00
Ideal 10 & 8 Frame – A Grade only .....	\$24.00
Half Depth 10 & 8 Frame – A Grade only .....	\$23.00

### SUPERS (PLASTIC – PARKER 30 Year Guarantee)

10 & 8 Frame (With S/S Screws)..... \$58.15

**NATIVE BEE BOX** (Triple Assembled ) .....

\$ 90.95

### QUEEN REARING EQUIPMENT

BZ Queen Cages.....	\$0.60
Plastic Queen Cages (Economy) .....	\$0.60
Plastic Queen Cages (Australian).....	\$0.90

### QUEEN REARING EQUIPMENT (continued)

Queen Cell Cups (Plastic) .....	\$0.25
Queen Cell Protectors (Plastic) .....	\$0.30
Grafting Tool – Chinese (Twin pack) .....	\$9.00
Grafting Tool – Blue Handle S/S.....	\$9.50
Grafting Tool – Stainless Steel .....	\$15.00
Complete Queen Rearing Kit .....	\$155.00
Queen Swarm Guard .....	\$1.70
Queen Catcher – Plastic.....	\$9.50
Queen Catcher – Stainless Steel .....	\$16.50
Queen Marking Pen (Various colours).....	\$10.60
Queen Marking Tube & Plunger .....	\$12.00
Combo Queen Catcher .....	\$18.00

### TANKS (STAINLESS STEEL)

25kg.....	\$110.00
50kg.....	\$245.00
75kg.....	\$275.00
100kg.....	\$305.00
200kg.....	\$660.00
200kg strainer .....	\$155.00
400kg.....	\$725.00
400kg strainer .....	\$220.00
1000kg.....	\$1,375.00

### TEST KITS

American Foulbrood Test Kit (AFB).....\$22.50

### UNCAPPING MACHINES

Standard S/S Automatic.....	\$6,270.00
S/S Automatic with S/S Sprockets .....	\$8,125.00
S/S Uncapper Stand with Drip Tray .....	\$850.00
S/S Uncapper Stand with Capping Tray ....	\$1,030.00
Chain Link for Uncapper .....	\$14.50
Frame Guides (Spring Steel) .....	\$75.00

### UNCAPPING

Complete 3 Tier Plastic Unit .....	\$169.05
Uncapping Drainer – Mesh Base only.....	\$48.85
Uncapping Drainer – Solid Base only.....	\$48.85
Uncapping Unit Lid.....	\$23.70
Roller Uncapper (For uncapping unit) .....	\$410.00
Combcapper.....	\$40.00

### VEILS

Net Veil .....	\$17.00
Round Veil.....	\$26.50
Round Veil with Hat .....	\$32.00
Square Folding Veil with Hat .....	\$40.50
Economy Veil (Safari Style & Drawstring).....	\$25.00

**WAX MOULDS** (Holds approx. 8kg)..... \$12.70

### WAX MELTERS

100L Electric Stainless Steel ..... \$1250.00

200L Electric Stainless Steel ..... \$1800.00

Simmerstat Controller ..... \$175.00

Solar Wax Melter (Metal liner only)..... \$28.80

Solar Wax Melter & Super Box ..... \$57.30

### WIRE

300g Galvanised (Approx. 100 frames) ..... \$9.95

600g Galvanised (Approx. 200 frames) ..... \$14.50

3.5kg Galvanised (Approx. 1100 frames) ..... \$62.00

Stainless Steel Wire (Per Gram) ..... \$0.06

Stainless Steel Wire (Per Kg)..... \$29.00

**WIRE CRIMPER** Metal..... \$60.00

**WIRING BOARD** ..... \$135.00

**WIRE TAMER** ..... \$25.00

### CANDLE MOULDS

4 Tube Metal Taper ..... \$81.50

Angel..... \$53.50

Bear & Hive..... \$32.50

Beeswax Bar ..... \$57.50

Beeswax Fingers ..... \$57.50

Beehive Skep (Single) ..... \$42.00

Bee Cylinder..... \$45.50

Bee Skep (Set of 3)..... \$65.50

Carved Egg ..... \$55.50

Christmas Tree..... \$74.50

Crystal Cylinder..... \$70.50

Cylinder 75 x 100mm..... \$47.50

Cylinder 75 x 125mm..... \$49.50

Cylinder 75 x 150mm..... \$53.50

Cylinder 75 x 225mm..... \$63.50

Cylinder 75 x 75mm..... \$42.50

Diamond Cylinder ..... \$40.50

Dragon ..... \$77.50

Fleur Di Lis ..... \$72.50

Floating Heart ..... \$24.50

Floating Start ..... \$27.50

Floating Rose ..... \$28.50

Flowers (Set of 4)..... \$54.50

Frog..... \$53.50

Hexagonal Cylinder..... \$63.50

Honey Pot ..... \$57.50

Howling Wolf ..... \$65.50

Large Bee ..... \$50.50

Lighthouse..... \$40.00

Owl ..... \$40.50

Round Swirl Ball ..... \$63.50

Rustic Fern Ball..... \$64.50

Snowflake..... \$77.50

Spirals (Set of 3) ..... \$58.50

Sunflower & Bee ..... \$33.50

Tulip ..... \$40.50

Votives (Set of 4)..... \$68.50

### CANDLE WICK

20 Ply (Per metre) ..... \$1.00

40 Ply (Per metre) ..... \$1.20

60 Ply (Per metre) ..... \$1.50

### CANDLE WICK HOLDERS

Round (Packs of 10) ..... \$2.80

### CANDLE WAX COLOUR CHIPS

Available Colours: Red, Aqua, Fuchsia, Christmas Green, Forest Green, Blue, Cranberry, Purple, Orange, Ivory, Brown, Yellow, Black.

Single colour pack of 8 chips..... \$2.80

Sample pack (one of each colour – 13 in total)\$6.00

### STARTER KITS

\*Full details of our Starter Kits are available on our website.

#### Single Kits

8 Frame Single (Flat Pack) ..... \$169.55

8 Frame Single (Assembled) ..... \$180.85

10 Frame Single (Flat Pack)..... \$177.55

10 Frame Single (Assembled) ..... \$194.30

#### Double Kits

8 Frame Double (Flat Pack)..... \$243.15

8 Frame Double (Assembled) ..... \$291.45

10 Frame Double (Flat Pack)..... \$259.55

10 Frame Double (Assembled) ..... \$321.25

..... **wa**

If you are not sure what some things are or what they do, take a look at our website to view photos and for more information.

If you would like a postage/freight price, please submit a quote request via our website.

[www.qualitybeekeepingsupplies.com.au](http://www.qualitybeekeepingsupplies.com.au)