

Quality Beekeeping Supplies Pty Ltd

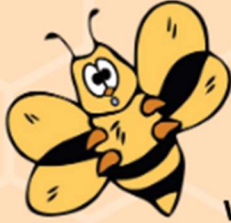

4B/10 Jijaws Street
Sumner Park, QLD 4074
Ph: (07) 33765404
info@qbs.net.au

www.qualitybeekeepingsupplies.com.au

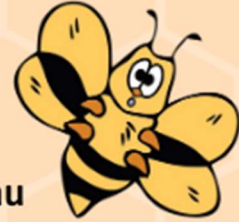

Specialists in Stainless Steel Engineering for the Beekeeping Industry
ABN: 49 615 510 006



Prices are subject to alteration without notice

Effective from 18th December 2020

All prices are GST Inclusive

Deliveries to Freight Depots will incur a \$30.00 surcharge

Trading Hours

Monday to Friday 8:00am – 4:30pm

Saturday 8:00am – 11:30am

CLOSED ALL LONG WEEKENDS

ASSEMBLED ITEMS (UNPAINTED)

*Full depth wired frames are always available.

All other sizes must be pre-ordered.

Please note: It is not advised to post frames with foundation attached due to the risk of damage in transit.

| | |
|--|---------|
| 10 & 8 Frame Bottom Board | \$24.50 |
| 10 & 8 Frame Lid..... | \$33.50 |
| 10 & 8 Frame Full Depth Super – A Grade | \$40.00 |
| 10 & 8 Frame Full Depth Super – B Grade | \$38.00 |
| Full Depth Frame – Wired | \$4.50 |
| Full Depth Frame – Wired with Foundation.... | \$7.45 |
| WSP Frame – Wired..... | \$4.50 |
| WSP Frame – Wired with Foundation | \$7.35 |
| Ideal Frame – Wired | \$4.50 |
| Ideal Frame – Wired with Foundation | \$7.25 |
| Half Depth Frame – Wired..... | \$4.50 |
| Half Depth Frame – Wired with Foundation... | \$7.15 |

BEE BRUSH..... \$12.70

BEETLE TRAPS

| | |
|---|---------|
| AJ Style..... | \$5.50 |
| Silver Bullet..... | \$10.00 |
| Beetle Jail..... | \$5.50 |
| DE Flat Trap | \$3.70 |
| Apithor Harbourage..... | \$7.20 |
| Beetle Blaster (Disposable) | \$3.00 |
| Beetle Mats (Hanging style – full depth)..... | \$7.50 |
| Beetle Mats (Hanging style – WSP) | \$6.50 |
| Beetle Mats (Hanging style – ideal)..... | \$5.95 |

| | |
|--|--------|
| Beetle Mats (Hanging style – half depth) | \$4.75 |
| Beetle Lay Flat Mat | \$5.00 |

BEETLE TRAP BOTTOM BOARDS

| | |
|--|---------|
| Bottom Board Trap – 10 frame only..... | \$70.00 |
| Bottom Board Trap tray only | \$10.70 |
| Bottom Board Grid only..... | \$4.20 |
| Plastic Hive Doctor | \$50.00 |

BELT HEATER (To fit 44-gal drum)

BOOKS

| | |
|------------------------------------|----------|
| Australian Beekeeping Manual..... | \$60.00 |
| Flora of SE Australia | \$175.00 |
| Natures Gifts | \$18.25 |
| AG Skills NSW DPI | \$25.00 |
| Healthy Bees | \$25.00 |
| Queen Bee Breeding..... | \$35.00 |
| Honey Harvesting & Extracting..... | \$30.00 |
| Pollination | \$35.00 |
| Australian Native Bee Book | \$35.00 |
| Cooking with Honey..... | \$12.70 |

BOX LIFTING CLEATS 10 & 8 frame (Per pair) .

BOTTOM BOARDS

| | |
|--|---------|
| Complete – Weathertex 10 & 8 frame | \$17.20 |
| Complete – Metal 10 & 8 frame | \$15.00 |
| Weathertex only 10 & 8 frame | \$9.50 |
| Metal sheet only 10 & 8 frame..... | \$7.30 |

| | |
|---|---------|
| Cleats 10 & 8 frame (Per pair) | \$5.20 |
| Risers 10mm (Per set)..... | \$2.50 |
| Risers 13mm (Per set)..... | \$2.65 |
| Plastic Bottom Board 10 & 8 frame | \$41.50 |

| | |
|--|-----------|
| BRANDING MACHINE (With brand) | \$1050.00 |
| Brand only (3 characters) | \$170.00 |
| Brand only (4 characters) | \$185.00 |
| Brand only (5 characters) | \$200.00 |

| | |
|--------------------------------|----------|
| CAPPINGS MELTER S/S | |
| Small Electric Round 40L | \$990.00 |
| Simmerstat Controller | \$175.00 |

| | |
|-------------------------|-----------|
| CAPPINGS REDUCER | |
| Small 1200mm..... | \$3650.00 |
| Large 1800mm..... | \$4250.00 |

| | |
|---------------------------------|-----------|
| CAPPING SPIN DRYER | \$6600.00 |
|---------------------------------|-----------|

| | |
|----------------------------------|---------|
| CAPPINGS SCRATCHER | |
| Plastic..... | \$24.00 |
| Laser Cut S/S..... | \$47.50 |
| Cappings Roller | \$31.25 |
| Cappings Scraper – Economy | \$18.50 |
| Cappings Scraper – Jumbo..... | \$32.00 |

| | |
|-----------------------------|---------|
| CLEARER BOARDS | |
| Complete 10 & 8 frame | \$19.50 |
| Exits – Each | \$0.80 |

| | |
|---|----------|
| CN DECKING OIL (2% COPPER NAPHTHENATE) | |
| 1 litre..... | \$30.00 |
| 5 litres | \$105.00 |
| 20 litres | \$340.00 |

| | |
|---|----------|
| CONTAINERS (PLASTIC ONLY) | |
| 400g Honey Bears..... | \$1.90 |
| 250g Square Jars & Lids | \$0.65 |
| 250g Square Jars & Lids (Carton of 300) | \$180.00 |
| 500g Square Jars & Tamper Proof Lids..... | \$0.90 |
| 500g Square Jars & Lids (Carton of 228) | \$193.80 |
| 500g Round Jars & Tamper Proof Lids..... | \$0.90 |
| 500g Round Jars & Lids (Carton of 152) | \$129.20 |
| 500g Squeeze Jars & Non-Drip Lids | \$0.95 |
| 500g Squeeze Jars & Lids (Carton of 200) ... | \$180.00 |
| 1kg Round Jars & Tamper Proof Lids..... | \$1.40 |
| 1kg Round Jars & Lids (Carton of 80) | \$108.00 |
| 1kg Honey Pots..... | \$1.25 |

| | |
|---------------------------------------|----------|
| 1kg Honey Pots (Carton of 200)..... | \$240.00 |
| 1.5kg Honey Pots | \$1.50 |
| 1.5kg Honey Pots (Carton of 200)..... | \$290.00 |
| 3kg Honey Pots | \$2.20 |
| 3kg Honey Pots (Carton of 100)..... | \$215.00 |

| | |
|---------------------------|---------|
| DIATOMACEOUS EARTH | |
| 100g | \$8.20 |
| 4Kg Bag..... | \$65.00 |

| | |
|--|---------|
| EMBEDDERS & EMBEDDING BOARD | |
| Spur Wheel Embedder (Non-electric) | \$10.75 |
| Embedding board..... | \$8.50 |
| Electric 12 Volt 4 Pin | \$38.50 |
| Embedder Transformer | \$52.00 |

| | |
|--|--------|
| ENTRANCE CLOSERS | |
| Closer/Reducer – 10 Frame only – S/S | \$9.50 |
| Ventilated 10 & 8 frame | \$6.50 |
| Ventilated 5 & 4 frame | \$4.50 |

| | |
|-------------------------------|---------|
| EXCLUDER CLEANER | \$16.00 |
|-------------------------------|---------|

| | |
|--|---------|
| EXCLUDERS – (WELDED WIRE/METAL BOUND) | |
| 10 frame & 8 frame..... | \$19.00 |
| 50+ | \$18.50 |
| 100+ | \$18.00 |

| | |
|----------------------------|---------|
| EXCLUDERS (PLASTIC) | |
| 10 & 8 frame | \$11.00 |

| | |
|---|----------|
| EXTRACTORS (HAND TURN) | |
| 2 Frame QBS Economy Polly (Side drive)..... | \$440.00 |
| S/S Stand for QBS 2 Frame Economy..... | \$195.00 |
| 2 Frame Imported S/S Extractor | \$510.00 |
| 3 Frame Imported S/S Extractor | \$530.00 |
| 3 Frame S/S Lega Italian Extractor..... | \$630.00 |
| 4 Frame Imported S/S Extractor | \$670.00 |
| Extractor Head Gear (Side Drive)..... | \$178.60 |
| Extractor Tank 84L Polyurethane | \$94.00 |
| Lid for 84L Tank..... | \$34.25 |

| | |
|--------------------------------------|-----------|
| EXTRACTORS (MOTORISED) | |
| 2 Frame S/S Imported Motorised | \$750.00 |
| 3 Frame S/S Imported Motorised | \$900.00 |
| 4 Frame S/S Imported Motorised | \$1100.00 |
| 8 Frame Semi Radial Reversible..... | \$4795.00 |
| 12 Frame Radial Italian Lega..... | \$3600.00 |
| 12 Frame Reversible | \$5780.00 |

| | |
|--|-----------|
| 18 Frame Reversible | \$6345.00 |
| 21 Frame Reversible | \$7035.00 |
| 60 Frame Radial | \$7590.00 |
| 80 Frame Radial | \$8290.00 |
| 100 Frame Radial | \$8890.00 |
| Horizontal Extractor 32 – 100 Frame | POA |
| Capacity and Configuration to order | |
| Options include S/S infeed and outfeed racks | |

EYELETS & EYELET TOOL

| | |
|---------------------------------|---------|
| Approx. 100 | \$5.80 |
| Approx. 500 | \$12.80 |
| Approx. 1000 | \$20.80 |
| Eyelet tool (Wood handle) | \$11.50 |

FEEDERS

| | |
|-------------------------------------|---------|
| Boardman Feeder | \$10.80 |
| Rectangular Clear Feeder | \$9.80 |
| Frame Feeder (Replaces frame) | \$15.50 |
| Bottle Feeder | \$3.50 |
| Ceracell Top Feeder | \$40.00 |

FOUNDATION (MEDIUM BROOD)

| | |
|---|----------|
| Full Depth per sheet | \$2.50 |
| Full Depth (Carton of 150) | \$360.00 |
| WSP per sheet | \$2.10 |
| WSP (Carton of 200) | \$400.00 |
| Ideal per sheet | \$2.00 |
| Ideal (Carton of 240) | \$456.00 |
| Half Depth per sheet | \$1.90 |
| Half Depth (Carton of 300) | \$540.00 |
| Milling per sheet (Customer supplies wax) | \$0.80 |

FOUNDATION (HEAVY)

| | |
|--|----------|
| Full Depth Heavy per sheet | \$2.65 |
| Full Depth Heavy (Carton of 150) | \$382.50 |

FOUNDATION (PLASTIC)

| | |
|------------------------------|--------|
| Black, White or Yellow | \$1.85 |
|------------------------------|--------|

FRAMES (WOOD)

| | |
|---|----------|
| Full Depth with Eyelets | \$1.60 |
| Full Depth with Eyelets (Carton of 100) | \$150.00 |
| WSP with Eyelets | \$1.55 |
| WSP with Eyelets (Carton of 100) | \$150.00 |
| Ideal with Eyelets | \$1.50 |
| Ideal with Eyelets (Carton of 100) | \$145.00 |
| Half Depth with Eyelets | \$1.45 |
| Half Depth with Eyelets (Carton of 100) | \$140.00 |
| Full Depth Frames to fit Plastic Foundation | \$1.75 |

FRAMES (PLASTIC)

| | |
|---|----------|
| Clip Together Frames (Full depth only) | \$4.50 |
| Ceracell Frames – Black (Full depth only) | \$4.80 |
| Ceracell Frames (Carton of 50) | \$235.00 |

FRAME GRIPPER

| | |
|--------------------------|---------|
| | \$35.20 |
| FRAME RESTS | \$20.00 |

FRAME GROOVE CLEANER

| | |
|------------------------------|---------|
| Yellow Plastic Handle | \$14.00 |
| Wood Handle Heavy Duty | \$18.80 |

FRAME SPACING TOOL (9 frames only)

| | |
|-----------------------------|---------|
| | \$26.50 |
| GLOVES & GAITERS | |

| | |
|-------------------------------------|---------|
| Leather (S, M, L, XL, XXL) | \$26.00 |
| Ventilated (S, M, L, XL, XXL) | \$32.00 |
| Plastichrome XL Rubber only | \$32.00 |
| Gaiters | \$10.00 |

HIVE LOCKS

| | |
|--|---------|
| Complete - Rack, Lever and Strap | \$13.00 |
| Rack and Lever only | \$9.50 |
| 100+ | \$9.00 |
| 300+ | \$8.50 |
| Native Mini Hive Lock and Strap | \$13.00 |

SPRING CLIP FASTENERS

| | |
|------------------|--------|
| Economy | \$1.20 |
| Heavy Duty | \$2.00 |

HIVE TOOL

| | |
|---------------------------------------|---------|
| Australian | \$22.00 |
| American | \$20.00 |
| Combination American/Australian | \$24.00 |
| Multifunction Hive Tool | \$32.50 |

HONEY BUCKETS

| | |
|--|---------|
| 15kg (10L) Bucket & Lid only | \$12.00 |
| 15kg (10L) Bucket & Lid + Economy Gate | \$34.50 |
| 15kg (10L) Bucket & Lid + Parker Gate | \$41.50 |
| 27kg (20L) Bucket & Lid only | \$17.00 |
| 27kg (20L) Bucket & Lid + Economy Gate | \$39.50 |
| 27kg (20L) Bucket & Lid + Parker Gate | \$46.50 |
| 35kg (25L) Bucket & Lid only | \$24.00 |
| 35kg (25L) Bucket & Lid + Economy Gate | \$46.50 |
| 35kg (25L) Bucket & Lid + Parker Gate | \$53.50 |

HONEY GATES

| | |
|------------------------------------|---------|
| Plastic Economy 40mm | \$22.50 |
| Parker Plastic 40mm..... | \$29.50 |
| Stainless Steel 40mm..... | \$69.50 |
| Plastic 2 inch 50mm..... | \$48.00 |
| Adapter for 2 inch 50mm gate | \$6.00 |
| O-Ring Seal (Small – front) | \$2.50 |
| O-Ring Seal (Large – rear)..... | \$4.30 |

KNIVES (STAINLESS STEEL)

| | |
|---------------------------------|----------|
| Plain Knife Serrated Edge | \$57.00 |
| 10 inch Steam Knife | \$118.00 |
| Electric Knife (American) | \$238.00 |

LABELS

| | |
|---|----------|
| Honey Labels (250/roll) | \$28.00 |
| Honey Labels (1000/roll) | \$100.00 |
| Honey Labels (Various Designs – 12 per sheet) | \$3.60 |
| Nutrition Labels (48/sheet) | \$3.50 |
| Country of Origin Labels (126/sheet) | \$3.50 |

LIDS

| | |
|--|---------|
| M.G. Complete 10 & 8 Frame..... | \$24.40 |
| M.G. Lid Rims 10 & 8 Frame | \$6.60 |
| M.G. Metal Cover 10 & 8 Frame..... | \$9.00 |
| M.G. Masonite Sheet 10 & 8 Frame | \$7.00 |
| M.G. Vent Grids (Set of 4) | \$1.80 |
| B.T. Complete Lid 10 Frame only..... | \$29.50 |
| Plastic Lid 10 & 8 Frame | \$35.50 |

MUD FLAPS

| | |
|-------------------------|---------|
| No Bees = No Food | \$45.00 |
|-------------------------|---------|

NAILS, SCREWS & TACKS

| | |
|---|---------|
| 65 x 2.8 Galvanised 500g (Approx. 150)..... | \$6.80 |
| 65 x 2.8 Galvanised 250g (Approx. 75)..... | \$4.00 |
| 25 x 1.4 Zinc 100g (Approx. 260)..... | \$4.00 |
| 25 x 1.4 Zinc 500g (Approx. 1300)..... | \$13.95 |
| Screws Pack of 50 (Galvanised 51mm)..... | \$5.20 |
| Screws Pack of 100 (Galvanised 51mm)..... | \$8.20 |
| Tacks 50g (Approx. 500) | \$4.50 |
| Tacks 500g (Approx. 5000) | \$38.00 |
| Tacks 1kg (Approx. 10000) | \$65.70 |

NUCLEUS BOXES

| | |
|----------------------------------|---------|
| 4 Frame Complete | \$46.95 |
| 5 Frame Complete | \$49.95 |
| 4 Frame Complete Assembled | \$66.65 |

| | |
|--|---------|
| 5 Frame Complete Assembled..... | \$69.65 |
| Assembled Corflute – 5 Frame only..... | \$33.00 |
| 4 Frame Super only | \$20.00 |
| 5 Frame Super only | \$21.50 |

OBSERVATION HIVE

| | |
|------------------------------------|----------|
| Complete with Perspex Sheets | \$110.00 |
|------------------------------------|----------|

POLLEN TRAPS

| | |
|---|---------|
| 10 Frame Plastic (Hangs on front) | \$38.50 |
|---|---------|

PAIL PERCHES

| | |
|---------------------------------------|---------|
| Plastic Bucket Pail Perch Bench | \$37.00 |
| Metal..... | \$20.00 |
| Plastic Pail Opener | \$23.50 |

| | |
|-------------------------|--------|
| PORTER BEE ESCAPES..... | \$8.00 |
|-------------------------|--------|

PROTEIN BEE BOOST

| | |
|------------------------------------|---------|
| Protein Sausage 1kg..... | \$32.00 |
| Bee Boost Nutrition Additive | \$32.00 |

PUMPS

| | |
|------------------------------------|-----------|
| Complete Honey Pump 40mm..... | \$3665.00 |
| Complete Cappings Pump 40mm | \$3665.00 |
| Pump Only (Honey & Cappings) | \$2650.00 |
| Motor and Gearbox for Pump | \$1015.00 |
| Impeller for Honey Pump | \$385.00 |
| Seal Kit for Pump | \$136.00 |

SMOKERS

| | |
|------------------------------------|---------|
| Australian Smoker..... | \$85.00 |
| Australian Jumbo Smoker | \$92.00 |
| Economy Smoker | \$68.00 |
| Bellows for Economy Smoker | \$23.00 |
| Bellows for Australian Smoker..... | \$33.00 |
| Smoker Starters | \$26.50 |

STRAINERS (TO FIT 20L BUCKET)

| | |
|--|---------|
| Stainless Steel Plastic Rim..... | \$37.25 |
| Light Weight 200 Micron | \$18.25 |
| Light Weight 400 Micron | \$18.25 |
| Light Weight 600 Micron | \$18.25 |
| Stainless Steel Double Layer Strainer | \$46.00 |
| Nytrel Gauze Sheet 400 Micron 53 x 53cm ... | \$23.80 |
| Nytrel Gauze Sheet 400 Micron 80 x 80cm ... | \$38.80 |
| Strainer Bag..... | \$7.00 |
| Tapered Nylon Honey Filter | \$15.00 |
| S/S Extendable Handles (25L Bucket only) ... | \$22.00 |
| Strainer Funnel (25L Bucket only)..... | \$28.00 |

SIGN – HONEY FOR SALE..... \$23.00

STRAPPING

3.5m length (To suit triple hive) \$3.50

Bulk Roll (Approx. 20kg) per kg \$5.40

SUMP (Standard)..... \$950.00

SUPER LIFTER..... \$3600.00

SUITS/JACKETS

**Please specify Round/Fencing Hood style when ordering.*

Available in: XS, S, M, L, XL, 2XL, 3XL, 4XL, 5XL & 7XL

Full Ventilated Suit \$195.00

Full Ventilated Jacket..... \$165.00

Full Cotton Suit \$165.00

Full Cotton Jacket \$129.00

Replacement Hoods (For the suits we stock)..... \$42.00

Disposable Overalls (Zip, hood, cuffs, legs) \$11.50

SUPERS (WOOD – REBATED) Australian Made

Full Depth 10 & 8 Frame – A Grade \$30.00

Full Depth 10 & 8 Frame – B Grade..... \$28.00

WSP 10 & 8 Frame – A Grade only \$26.00

Ideal 10 & 8 Frame – A Grade only \$24.00

Half Depth 10 & 8 Frame – A Grade only \$23.00

SUPERS (PLASTIC – 30 Year Guarantee)

10 & 8 Frame (With S/S Screws)..... \$55.00

NATIVE BEE BOX (Triple Assembled) \$ 90.00

QUEEN REARING EQUIPMENT

BZ Queen Cages..... \$0.60

Plastic Queen Cages (Economy) \$0.60

Plastic Queen Cages (Australian)..... \$0.90

Queen Cell Cups (Plastic)..... \$0.25

Queen Cell Protectors (Plastic)..... \$0.30

Grafting Tool – Chinese (Twin pack)..... \$9.00

Grafting Tool – Blue Handle S/S \$9.50

Grafting Tool – Stainless Steel..... \$15.00

Complete Queen Rearing Kit..... \$155.00

Queen Swarm Guard \$1.70

Queen Catcher – Plastic..... \$9.50

Queen Catcher – Stainless Steel..... \$16.50

Queen Marking Pen (Various colours) \$10.60

Queen Marking Tube & Plunger..... \$12.00

Combo Queen Catcher \$18.00

TANKS (STAINLESS STEEL)

25kg \$110.00

30kg \$195.00

50kg \$245.00

75kg.....\$275.00

100kg.....\$305.00

200kg.....\$660.00

200kg strainer\$155.00

400kg.....\$725.00

400kg strainer\$220.00

1000kg.....\$1375.00

TEST KITS

American Foulbrood Test Kit (AFB).....\$22.50

UNCAPPING MACHINES

Standard S/S Automatic.....\$6270.00

S/S Automatic with S/S Sprockets\$8125.00

S/S Uncapper Stand with Drip Tray\$850.00

S/S Uncapper Stand with Capping Tray\$1030.00

Chain Link for Uncapper\$14.50

Frame Guides (Spring Steel)\$75.00

UNCAPPING

Complete 3 Tier Plastic Unit\$165.00

Uncapping Drainer – Mesh Base only.....\$47.50

Uncapping Drainer – Solid Base only.....\$47.50

Uncapping Unit Lid.....\$23.00

Roller Uncapper (For uncapping unit)\$410.00

VEILS

Net Veil\$17.00

Round Veil.....\$26.50

Round Veil with Hat\$32.00

Square Folding Veil with Hat\$40.50

Economy Veil (Safari Style & Drawstring).....\$25.00

WAX MOULDS (Holds approx. 8kg).....\$12.40

WAX MELTERS

100L Electric Stainless Steel.....\$1250.00

200L Electric Stainless Steel.....\$1800.00

Simmerstat Controller\$175.00

Solar Wax Melter (Metal liner only)\$27.50

Solar Wax Melter & Super Box\$55.50

WIRE

300g Galvanised (Approx. 100 frames).....\$9.95

600g Galvanised (Approx. 200 frames).....\$14.50

3.5kg Galvanised (Approx. 1100 frames).....\$62.00

Stainless Steel Wire (Per Gram).....\$0.06

Stainless Steel Wire (Per Kg).....\$29.00

WIRE CRIMPER

Metal only..... \$60.00

WIRING BOARD.....\$135.00

WIRE TAMER \$25.00

CANDLE MOULDS

4 Tube Metal Taper \$81.50

Angel..... \$53.50

Bear & Hive..... \$32.50

Beeswax Bar \$57.50

Beeswax Fingers \$57.50

Beehive Skep (Single) \$42.00

Bee Cylinder..... \$45.50

Bee Skep (Set of 3)..... \$65.50

Carved Egg..... \$55.50

Christmas Tree..... \$74.50

Crystal Cylinder..... \$70.50

Cylinder 75 x 100mm..... \$47.50

Cylinder 75 x 125mm..... \$49.50

Cylinder 75 x 150mm..... \$53.50

Cylinder 75 x 225mm..... \$63.50

Cylinder 75 x 75mm..... \$42.50

Diamond Cylinder \$40.50

Dragon \$77.50

Fleur Di Lis \$72.50

Floating Heart \$24.50

Floating Start \$27.50

Floating Rose \$28.50

Flowers (Set of 4)..... \$54.50

Frog..... \$53.50

Hexagonal Cylinder..... \$63.50

Honey Pot \$57.50

Howling Wolf..... \$65.50

Large Bee \$50.50

Lighthouse \$40.00

Owl..... \$40.50

Round Swirl Ball..... \$63.50

Rustic Fern Ball \$64.50

Snowflake \$77.50

Spirals (Set of 3)..... \$58.50

Sunflower & Bee..... \$33.50

Tulip..... \$40.50

Votives (Set of 4) \$68.50

CANDLE WICK

20 Ply (Per metre)..... \$1.00

40 Ply (Per metre)..... \$1.20

60 Ply (Per metre)..... \$1.50

CANDLE WICK HOLDERS

Round (Packs of 10)\$2.80

CANDLE WAX COLOUR CHIPS (Packs of 8).....\$2.80

Available Colours: Red, Aqua, Fuchsia, Christmas Green, Forest Green, Blue, Cranberry, Purple, Orange, Ivory, Brown, Yellow, Black.

STARTER KITS

*Full details of our Starter Kits are available on our website.

Single Kits

8 Frame Single (Flat Pack).....\$165.60

8 Frame Single (Assembled)\$177.10

10 Frame Single (Flat Pack).....\$173.80

10 Frame Single (Assembled)\$192.00

Double Kits

8 Frame Double (Flat Pack).....\$239.40

8 Frame Double (Assembled)\$287.10

10 Frame Double (Flat Pack).....\$255.80

10 Frame Double (Assembled)\$317.50

.....

If you are not sure what some things are or what they do, take a look at our website to view photos and for more information.

If you would like a postage/freight price, please submit a quote request via our website.

www.qualitybeekeepingsupplies.com.au