

# Quality Beekeeping Supplies Pty Ltd

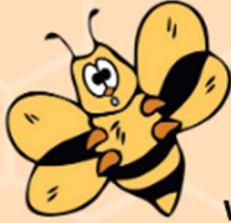

4B/10 Jijaws Street  
Sumner Park, QLD 4074  
Ph: (07) 33765404  
info@qbs.net.au

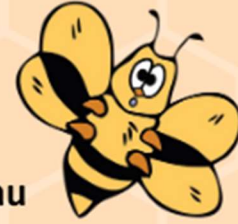

[www.qualitybeekeepingsupplies.com.au](http://www.qualitybeekeepingsupplies.com.au)

Specialists in Stainless Steel Engineering for the Beekeeping Industry  
ABN: 49 615 510 006



*Prices are subject to alteration without notice*

Effective from 14<sup>th</sup> July 2020

All prices are GST Inclusive

Deliveries to Freight Depots will incur a \$30.00 surcharge

## ASSEMBLED ITEMS (UNPAINTED)

\*Full depth wired frames are always available.

All other sizes must be pre-ordered.

**Please note:** It is not advised to post frames with foundation attached due to the risk of damage in transit.

10 & 8 Frame Bottom Board .....	\$24.50
10 & 8 Frame Lid.....	\$33.50
10 & 8 Frame Full Depth Super – A Grade ....	\$40.00
10 & 8 Frame Full Depth Super – B Grade ....	\$38.00
Full Depth Frame – Wired .....	\$4.50
Full Depth Frame – Wired with Foundation....	\$7.35
WSP Frame – Wired.....	\$4.50
WSP Frame – Wired with Foundation .....	\$7.25
Ideal Frame – Wired .....	\$4.50
Ideal Frame – Wired with Foundation .....	\$7.15
Half Depth Frame – Wired.....	\$4.50
Half Depth Frame – Wired with Foundation ...	\$7.05

**BEE BRUSH**..... \$12.70

## BEETLE TRAPS

AJ Style.....	\$5.50
Silver Bullet.....	\$10.00
Beetle Jail.....	\$5.50
DE Flat Trap .....	\$3.70
Apithor Harbourage.....	\$7.20
Beetle Blaster (Disposable) .....	\$3.00
Beetle Mats (Hanging style – full depth) .....	\$7.50
Beetle Mats (Hanging style – WSP) .....	\$6.50
Beetle Mats (Hanging style – ideal).....	\$5.95

## Trading Hours

Monday to Friday 8:00am – 4:30pm

Saturday 8:00am – 11:30am

**CLOSED ALL LONG WEEKENDS**

Beetle Mats (Hanging style – half depth) .....	\$4.75
Beetle Lay Flat Mat .....	\$5.00

## BEETLE TRAP BOTTOM BOARDS

Bottom Board Trap – 10 frame only.....	\$70.00
Bottom Board Trap tray only .....	\$10.70
Bottom Board Grid only.....	\$4.20
Plastic Hive Doctor .....	\$46.00

**BELT HEATER** (To fit 44-gal drum) .....

\$579.15

## BOOKS

The Bee Book QLD DPI .....	\$55.00
Australian Beekeeping Manual.....	\$60.00
Flora of SE Australia .....	\$175.00
Natures Gifts .....	\$18.25
AG Skills NSW DPI .....	\$25.00
Healthy Bees .....	\$25.00
Queen Bee Breeding.....	\$35.00
Honey Harvesting & Extracting.....	\$30.00
Pollination.....	\$35.00
Australian Native Bee Book .....	\$35.00
Cooking with Honey.....	\$12.70

**BOX LIFTING CLEATS** 10 & 8 frame (Per pair) .

\$5.00

## BOTTOM BOARDS

Complete – Weathertex 10 & 8 frame .....	\$17.20
Complete – Metal 10 & 8 frame .....	\$15.00
Weathertex only 10 & 8 frame .....	\$9.50

Metal sheet only 10 & 8 frame.....	\$7.30
Cleats 10 & 8 frame (Per pair) .....	\$5.20
Risers 10mm (Per set).....	\$2.50
Risers 13mm (Per set).....	\$2.65
Plastic Bottom Board 10 & 8 frame .....	\$38.00

<b>BRANDING MACHINE</b> (With brand) .....	\$1050.00
Brand only (3 characters) .....	\$170.00
Brand only (4 characters) .....	\$185.00
Brand only (5 characters) .....	\$200.00

### CAPPINGS MELTER S/S

Small Electric Round 40L .....	\$990.00
Simmerstat Controller .....	\$175.00

### CAPPINGS REDUCER

Small 1200mm.....	\$3650.00
Large 1800mm.....	\$4250.00

<b>CAPPING SPIN DRYER</b> .....	\$6600.00
---------------------------------	-----------

### CAPPINGS SCRATCHER

Plastic.....	\$24.00
Laser Cut S/S.....	\$47.50
Cappings Roller .....	\$31.25
Cappings Scraper – Economy .....	\$18.50
Cappings Scraper – Jumbo.....	\$32.00

### CLEARER BOARDS

Complete 10 & 8 frame .....	\$19.50
Exits – Each .....	\$0.80

### CN DECKING OIL (2% COPPER NAPHTHENATE)

1 litre.....	\$30.00
5 litres .....	\$105.00
20 litres .....	\$340.00

### CONTAINERS (PLASTIC ONLY)

400g Honey Bears.....	\$1.90
250g Square Jars & Lids .....	\$0.65
250g Square Jars & Lids (Carton of 300) .....	\$180.00
500g Square Jars & Tamper Proof Lids.....	\$0.90
500g Square Jars & Lids (Carton of 275) .....	\$233.75
500g Round Jars & Tamper Proof Lids.....	\$0.90
500g Round Jars & Lids (Carton of 152) .....	\$129.20
500g Squeeze Jars & Non-Drip Lids .....	\$0.95
500g Squeeze Jars & Lids (Carton of 200) ...	\$180.00
1kg Round Jars & Tamper Proof Lids.....	\$1.40
1kg Round Jars & Lids (Carton of 80) .....	\$108.00

1kg Honey Pots .....	\$1.25
1kg Honey Pots (Carton of 200).....	\$240.00
1.5kg Honey Pots .....	\$1.50
1.5kg Honey Pots (Carton of 200).....	\$290.00
3kg Honey Pots .....	\$2.20
3kg Honey Pots (Carton of 100).....	\$215.00

### DIATOMACEOUS EARTH

100g .....	\$8.20
4Kg Bag.....	\$65.00

### EMBEDDERS & EMBEDDING BOARD

Spur Wheel Embedder (Non-electric) .....	\$10.75
Embedding board.....	\$8.50
Electric 12 Volt 4 Pin .....	\$38.50
Embedder Transformer .....	\$52.00

### ENTRANCE CLOSERS

Closer/Reducer – 10 Frame only – S/S .....	\$9.50
Ventilated 10 & 8 frame .....	\$6.50
Ventilated 5 & 4 frame .....	\$4.50

<b>EXCLUDER CLEANER</b> .....	\$16.00
-------------------------------	---------

### EXCLUDERS – (WELDED WIRE/METAL BOUND)

10 frame & 8 frame.....	\$19.00
50+ .....	\$18.50
100+ .....	\$18.00

### EXCLUDERS (PLASTIC)

10 & 8 frame .....	\$11.00
--------------------	---------

### EXTRACTORS (HAND TURN)

2 Frame QBS Economy Polly (Side drive).....	\$440.00
S/S Stand for QBS 2 Frame Economy.....	\$195.00
2 Frame Imported S/S Extractor .....	\$510.00
3 Frame Imported S/S Extractor .....	\$530.00
3 Frame S/S Lega Italian Extractor .....	\$630.00
4 Frame Imported S/S Extractor .....	\$670.00
Extractor Head Gear (Side Drive).....	\$178.60
Extractor Tank 84L Polyurethane .....	\$94.00
Lid for 84L Tank.....	\$34.25

### EXTRACTORS (MOTORISED)

2 Frame S/S Imported Motorised .....	\$750.00
3 Frame S/S Imported Motorised .....	\$900.00
4 Frame S/S Imported Motorised .....	\$1100.00
8 Frame Semi Radial Reversible.....	\$4795.00
12 Frame Radial Italian Lega.....	\$3600.00

12 Frame Reversible .....	\$5780.00
18 Frame Reversible .....	\$6345.00
21 Frame Reversible .....	\$7035.00
60 Frame Radial .....	\$7590.00
80 Frame Radial .....	\$8290.00
100 Frame Radial .....	\$8890.00
Horizontal Extractor 32 – 100 Frame .....	POA
Capacity and Configuration to order	
Options include S/S infeed and outfeed racks	

### EYELETS & EYELET TOOL

Approx. 100 .....	\$5.80
Approx. 500 .....	\$12.80
Approx. 1000 .....	\$20.80
Eyelet tool (Wood handle) .....	\$11.50

### FEEDERS

Boardman Feeder .....	\$10.80
Rectangular Clear Feeder .....	\$9.80
Frame Feeder (Replaces frame) .....	\$15.50
Bottle Feeder .....	\$3.50
Ceracell Top Feeder .....	\$40.00

### FOUNDATION (MEDIUM BROOD)

Full Depth per sheet .....	\$2.40
Full Depth (Carton of 150) .....	\$345.00
WSP per sheet .....	\$2.00
WSP (Carton of 200) .....	\$380.00
Ideal per sheet .....	\$1.90
Ideal (Carton of 240) .....	\$432.00
Half Depth per sheet .....	\$1.80
Half Depth (Carton of 300) .....	\$510.00
Milling per sheet (Customer supplies wax) .....	\$0.80

### FOUNDATION (HEAVY)

Full Depth Heavy per sheet .....	\$2.55
Full Depth Heavy (Carton of 150) .....	\$367.50

### FOUNDATION (PLASTIC)

Black, White or Yellow .....	\$1.85
------------------------------	--------

### FRAMES (WOOD)

Full Depth with Eyelets .....	\$1.60
Full Depth with Eyelets (Carton of 100) .....	\$150.00
WSP with Eyelets .....	\$1.55
WSP with Eyelets (Carton of 100) .....	\$150.00
Ideal with Eyelets .....	\$1.50
Ideal with Eyelets (Carton of 100) .....	\$145.00
Half Depth with Eyelets .....	\$1.45
Half Depth with Eyelets (Carton of 100) .....	\$140.00

Full Depth Frames to fit Plastic Foundation .....	\$1.75
---	--------

### FRAMES (PLASTIC)

Clip Together Frames (Full depth only) .....	\$4.50
Beetek Frames – Black (Full depth only) .....	\$4.50
Beetek Frames (Carton of 54) .....	\$232.20

<b>FRAME GRIPPER</b> .....	\$35.20
----------------------------	---------

<b>FRAME RESTS</b> .....	\$20.00
--------------------------	---------

### FRAME GROOVE CLEANER

Yellow Plastic Handle .....	\$14.00
Wood Handle Heavy Duty .....	\$18.80

<b>FRAME SPACING TOOL</b> (9 frames only) .....	\$26.50
---	---------

### GLOVES & GAITERS

Leather (S, M, L, XL, XXL) .....	\$26.00
Ventilated (S, M, L, XL, XXL) .....	\$32.00
Plastichrome XL Rubber only .....	\$32.00
Gaiters .....	\$10.00

### HIVE LOCKS

Complete - Rack, Lever and Strap .....	\$13.00
Rack and Lever only .....	\$9.50
100+ .....	\$9.00
300+ .....	\$8.50

### SPRING CLIP FASTENERS

Economy .....	\$1.20
Heavy Duty .....	\$2.00

### HIVE TOOL

Australian .....	\$22.00
American .....	\$20.00
Combination American/Australian .....	\$24.00
Multifunction Hive Tool .....	\$32.50

### HONEY BUCKETS

15kg (10L) Bucket & Lid only .....	\$12.00
15kg (10L) Bucket & Lid + Economy Gate .....	\$34.50
15kg (10L) Bucket & Lid + Parker Gate .....	\$41.50
27kg (20L) Bucket & Lid only .....	\$17.00
27kg (20L) Bucket & Lid + Economy Gate .....	\$39.50
27kg (20L) Bucket & Lid + Parker Gate .....	\$46.50
35kg (25L) Bucket & Lid only .....	\$24.00
35kg (25L) Bucket & Lid + Economy Gate .....	\$46.50
35kg (25L) Bucket & Lid + Parker Gate .....	\$53.50

## HONEY GATES

Plastic Economy 40mm .....	\$22.50
Parker Plastic 40mm.....	\$29.50
Stainless Steel 40mm.....	\$69.50
Plastic 2 inch 50mm.....	\$48.00
Adapter for 2 inch 50mm gate .....	\$6.00
O-Ring Seal (Small – front) .....	\$2.50
O-Ring Seal (Large – rear).....	\$4.30

## KNIVES (STAINLESS STEEL)

Plain Knife Serrated Edge .....	\$57.00
10 inch Steam Knife.....	\$118.00
Electric Knife (American) .....	\$238.00

## LABELS

Honey Labels (250/roll) .....	\$28.00
Honey Labels (1000/roll) .....	\$100.00
Honey Labels (Various Designs – 12 per sheet)	\$3.60
Nutrition Labels (48/sheet) .....	\$3.50
Country of Origin Labels (126/sheet) .....	\$3.50

## LIDS

M.G. Complete 10 & 8 Frame.....	\$24.40
M.G. Lid Rims 10 & 8 Frame .....	\$6.60
M.G. Metal Cover 10 & 8 Frame.....	\$9.00
M.G. Masonite Sheet 10 & 8 Frame .....	\$7.00
M.G. Vent Grids (Set of 4) .....	\$1.80
B.T. Complete Lid 10 Frame only.....	\$29.50
Plastic Lid 10 & 8 Frame .....	\$32.50

## MUD FLAPS

No Bees = No Food .....	\$45.00
-------------------------	---------

## NAILS, SCREWS & TACKS

65 x 2.8 Galvanised 500g (Approx. 150).....	\$6.80
65 x 2.8 Galvanised 250g (Approx. 75) .....	\$4.00
25 x 1.4 Zinc 100g (Approx. 260) .....	\$4.00
25 x 1.4 Zinc 500g (Approx. 1300).....	\$13.95
Screws Pack of 50 (Galvanised 51mm).....	\$5.20
Screws Pack of 100 (Galvanised 51mm).....	\$8.20
Tacks 50g (Approx. 500) .....	\$4.50
Tacks 500g (Approx. 5000) .....	\$38.00
Tacks 1kg (Approx. 10000) .....	\$65.70

## NUCLEUS BOXES

4 Frame Complete .....	\$46.95
5 Frame Complete .....	\$49.95
4 Frame Complete Assembled .....	\$66.65
5 Frame Complete Assembled .....	\$69.65

Assembled Corflute – 5 Frame only.....	\$25.00
4 Frame Super only .....	\$20.00
5 Frame Super only .....	\$21.50

## OBSERVATION HIVE

Complete with Perspex Sheets .....	\$110.00
------------------------------------	----------

## POLLEN TRAPS

10 Frame Plastic (Hangs on front) .....	\$38.50
---	---------

## PAIL PERCHES

Plastic Bucket Pail Perch Bench .....	\$37.00
Metal.....	\$20.00
Plastic Pail Opener .....	\$23.50

PORTER BEE ESCAPES.....	\$8.00
-------------------------	--------

## PROTEIN BEE BOOST

Protein Sausage 1kg.....	\$32.00
Bee Boost Nutrition Additive .....	\$32.00

## PUMPS

Complete Honey Pump 40mm.....	\$3665.00
Complete Cappings Pump 40mm .....	\$3665.00
Pump Only (Honey & Cappings) .....	\$2650.00
Motor and Gearbox for Pump .....	\$1015.00
Impeller for Honey Pump .....	\$385.00
Seal Kit for Pump .....	\$136.00

## SMOKERS

Australian Smoker.....	\$85.00
Australian Jumbo Smoker .....	\$92.00
Economy Smoker .....	\$68.00
Bellows for Economy Smoker .....	\$23.00
Bellows for Australian Smoker.....	\$33.00
Smoker Starters .....	\$26.50

## STRAINERS (TO FIT 20L BUCKET)

Stainless Steel Plastic Rim.....	\$37.25
Light Weight 200 Micron .....	\$18.25
Light Weight 400 Micron .....	\$18.25
Light Weight 600 Micron .....	\$18.25
Stainless Steel Double Layer Strainer .....	\$46.00
Nytrel Gauze Sheet 400 Micron 53 x 53cm ...	\$23.80
Nytrel Gauze Sheet 400 Micron 80 x 80cm ...	\$38.80
Strainer Bag (honey/cappings) .....	\$7.00
Tapered Nylon Honey Filter .....	\$15.00
S/S Extendable Handles (25L Bucket only) ....	\$22.00
Strainer Funnel (25L Bucket only).....	\$28.00

**SIGN – HONEY FOR SALE**..... \$23.00

### STRAPPING

3.5m length (To suit triple hive) ..... \$3.50

Bulk Roll (Approx. 20kg) per kg ..... \$5.40

**SUMP** (Standard)..... \$950.00

**SUPER LIFTER**..... \$3600.00

### SUITS/JACKETS

*\*Please specify Round/Fencing Hood style when ordering.*

Available in: XS, S, M, L, XL, 2XL, 3XL, 4XL, 5XL & 7XL

Full Ventilated Suit ..... \$195.00

Full Ventilated Jacket..... \$165.00

Full Cotton Suit ..... \$165.00

Full Cotton Jacket ..... \$129.00

Replacement Hoods (For the suits we stock)..... \$42.00

Disposable Overalls (Zip, hood, cuffs, legs) ..... \$11.50

### SUPERS (WOOD – REBATED) Australian Made

Full Depth 10 & 8 Frame – A Grade ..... \$30.00

Full Depth 10 & 8 Frame – B Grade..... \$28.00

WSP 10 & 8 Frame – A Grade only ..... \$26.00

Ideal 10 & 8 Frame – A Grade only ..... \$24.00

Half Depth 10 & 8 Frame – A Grade only ..... \$23.00

### SUPERS (PLASTIC – 30 Year Guarantee)

10 & 8 Frame (With S/S Screws)..... \$49.50

### QUEEN REARING EQUIPMENT

BZ Queen Cages..... \$0.60

Plastic Queen Cages (Economy) ..... \$0.60

Plastic Queen Cages (Australian)..... \$0.90

Queen Cell Cups (Plastic)..... \$0.25

Queen Cell Protectors (Plastic)..... \$0.30

Grafting Tool – Economy ..... \$4.60

Grafting Tool – Blue Handle S/S ..... \$9.50

Grafting Tool – Stainless Steel..... \$15.00

Complete Queen Rearing Kit..... \$155.00

Queen Swarm Guard ..... \$1.70

Queen Catcher – Plastic..... \$9.50

Queen Catcher – Stainless Steel..... \$16.50

Queen Marking Pen (Various colours) ..... \$10.60

Queen Marking Tube & Plunger..... \$12.00

Combo Queen Catcher & Marker..... \$18.00

### TANKS (STAINLESS STEEL)

25kg ..... \$110.00

30kg ..... \$195.00

50kg..... \$245.00

75kg..... \$275.00

100kg..... \$305.00

200kg..... \$660.00

200kg strainer ..... \$155.00

400kg..... \$725.00

400kg strainer ..... \$220.00

1000kg..... \$1375.00

### TEST KITS

American Foulbrood Test Kit (AFB)..... \$22.50

### UNCAPPING MACHINES

Standard S/S Automatic..... \$6270.00

S/S Automatic with S/S Sprockets ..... \$8125.00

S/S Uncapper Stand with Drip Tray ..... \$850.00

S/S Uncapper Stand with Capping Tray ..... \$1030.00

Chain Link for Uncapper ..... \$9.50

Frame Guides (Spring Steel) ..... \$75.00

### UNCAPPING

Complete 3 Tier Plastic Unit ..... \$165.00

Uncapping Drainer – Mesh Base only..... \$47.50

Uncapping Drainer – Solid Base only..... \$47.50

Uncapping Unit Lid..... \$23.00

Roller Uncapper (For uncapping unit) ..... \$395.00

### VEILS

Net Veil ..... \$17.00

Round Veil..... \$26.50

Round Veil with Hat ..... \$32.00

Square Folding Veil with Hat ..... \$40.50

Economy Veil (Safari Style & Drawstring)..... \$25.00

**WAX MOULDS** (Holds approx. 8kg)..... \$12.40

### WAX MELTERS

100L Electric Stainless Steel..... \$1250.00

200L Electric Stainless Steel..... \$1800.00

Simmerstat Controller ..... \$175.00

Solar Wax Melter (Metal liner only) ..... \$27.50

Solar Wax Melter & Super Box ..... \$55.50

### WIRE

300g Galvanised (Approx. 100 frames)..... \$9.95

600g Galvanised (Approx. 200 frames)..... \$14.50

3.5kg Galvanised (Approx. 1100 frames)..... \$62.00

Stainless Steel Wire (Per Gram)..... \$0.06

Stainless Steel Wire (Per Kg)..... \$29.00

### WIRE CRIMPER

Metal only..... \$60.00

**WIRING BOARD**..... \$135.00

**WIRE TAMER** ..... \$25.00

### CANDLE MOULDS

4 Tube Metal Taper ..... \$81.50  
Angel..... \$53.50  
Bear & Hive..... \$32.50  
Bee Cylinder..... \$45.50  
Bee Skep (Set of 3)..... \$65.50  
Carved Egg..... \$55.50  
Christmas Tree..... \$74.50  
Cylinder 75 x 100mm..... \$47.50  
Cylinder 75 x 125mm..... \$49.50  
Cylinder 75 x 150mm..... \$53.50  
Cylinder 75 x 225mm..... \$63.50  
Cylinder 75 x 75mm..... \$42.50  
Diamond Cylinder ..... \$40.50  
Dragon ..... \$65.50  
Floating Poinsettia..... \$27.50  
Floating Rose ..... \$28.50  
Flowers (Set of 4)..... \$54.50  
Frog..... \$53.50  
Hexagonal Cylinder..... \$63.50  
Honey Pot ..... \$57.50  
Howling Wolf ..... \$77.50  
Large Bee ..... \$50.50  
Lighthouse ..... \$40.00  
Octagon 10" Taper ..... \$40.00  
Owl..... \$40.50  
Round Swirl Ball..... \$63.50  
Rustic Fern Ball ..... \$64.50  
Rustic Fern Cylinder..... \$69.50  
Rustic Floating Star..... \$24.50  
Sunflower & Bee..... \$33.50  
Tulip..... \$40.50

### CANDLE WICK

20 Ply (Per metre)..... \$1.00  
40 Ply (Per metre)..... \$1.20  
60 Ply (Per metre)..... \$1.50

### CANDLE WICK HOLDERS

Round (Packs of 10)..... \$2.80

**CANDLE WAX COLOUR CHIPS** (Packs of 8).....\$2.80

Available Colours: Red, Aqua, Fuchsia, Christmas Green, Forest Green, Blue, Cranberry, Purple, Orange, Ivory, Brown, Yellow, Black.

### STARTER KITS

\*Full details of our Starter Kits are available on our website.

#### Single Kits

8 Frame Single (Flat Pack).....\$164.80  
8 Frame Single (Assembled) .....\$176.30  
10 Frame Single (Flat Pack).....\$172.80  
10 Frame Single (Assembled) .....\$191.00

#### Double Kits

8 Frame Double (Flat Pack).....\$237.80  
8 Frame Double (Assembled) .....\$286.10  
10 Frame Double (Flat Pack).....\$253.80  
10 Frame Double (Assembled) .....\$315.50

.....

If you are not sure what some things are or what they do, take a look at our website to view photos and for more information.

If you would like a postage/freight price, please submit a quote request via our website.

[www.qualitybeekeepingsupplies.com.au](http://www.qualitybeekeepingsupplies.com.au)